

# Patient report

Bio-Rad                      DATE: 11/28/2019  
D-10                         TIME: 04:54 PM  
S/N: #DC2K755917        Software version: 4.30-2  
Sample ID:                 10503874  
Injection date             11/28/2019 04:36 PM  
Injection #: 20            Method: HbA1c  
Rack #: ---                Rack position: 1

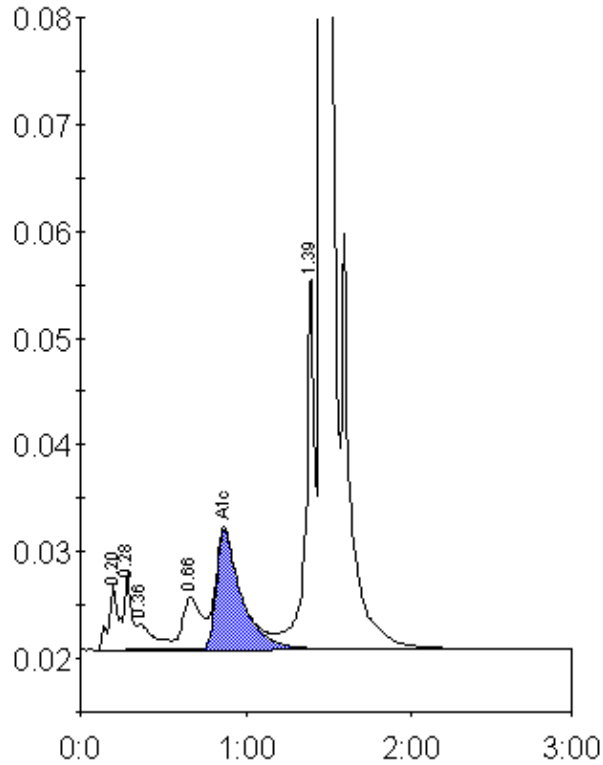

Peak table - ID: 10503874

Peak	R.time	Height	Area	Area %
A1a	0.20	6161	26002	1.2
A1b	0.28	7190	20476	0.9
Unknown	0.36	2404	16888	0.7
LA1c/CHb-1	0.66	4863	40569	1.8
A1c	0.87	11196	117371	7.3
P3	1.39	35268	132862	5.9
A0	1.46	596501	1903485	84.3
Total Area:		2257653		

Concentration:	%
A1c	7.3